

NVELOP TIE-IN DETAILS

NOTES:

1 IF BARRISEAL USE 705
 IF BARRITECH USE 705FR-A
 IF BARRITHANE USE 705FR-A

2 **NEEDED ONLY WHEN ROOF MEMBRANE IS PVC OR KEE HP** APPLY TWO CONTINUOUS BEADS OF UNIVERSAL SINGLE-PLY SEALANT SANDWICHED BETWEEN EPDM FLASHING AND PVC/KEE HP.

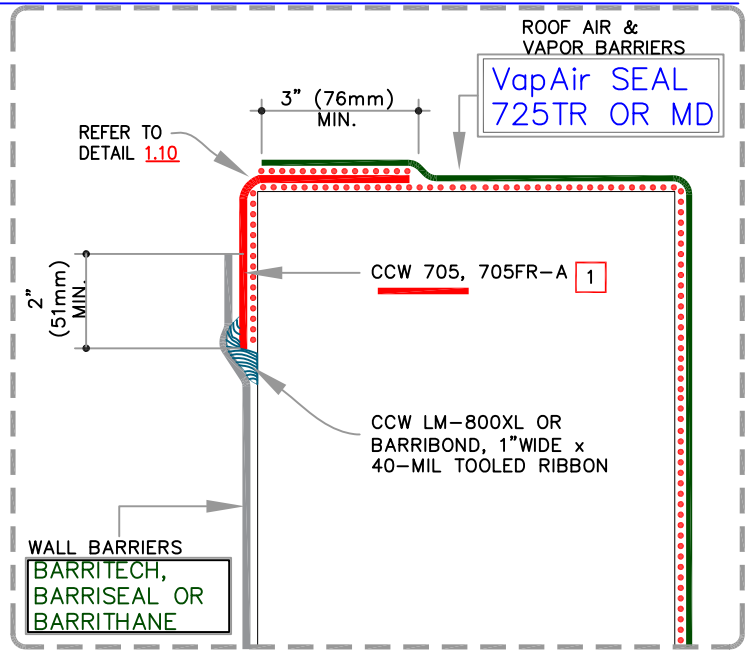

BARRIERS DETAIL

SHEET METAL COPING & WIND CLEAT, SECURED INTO STRUCTURAL MEMBER(S), PER DESIGNER'S REQUIREMENT

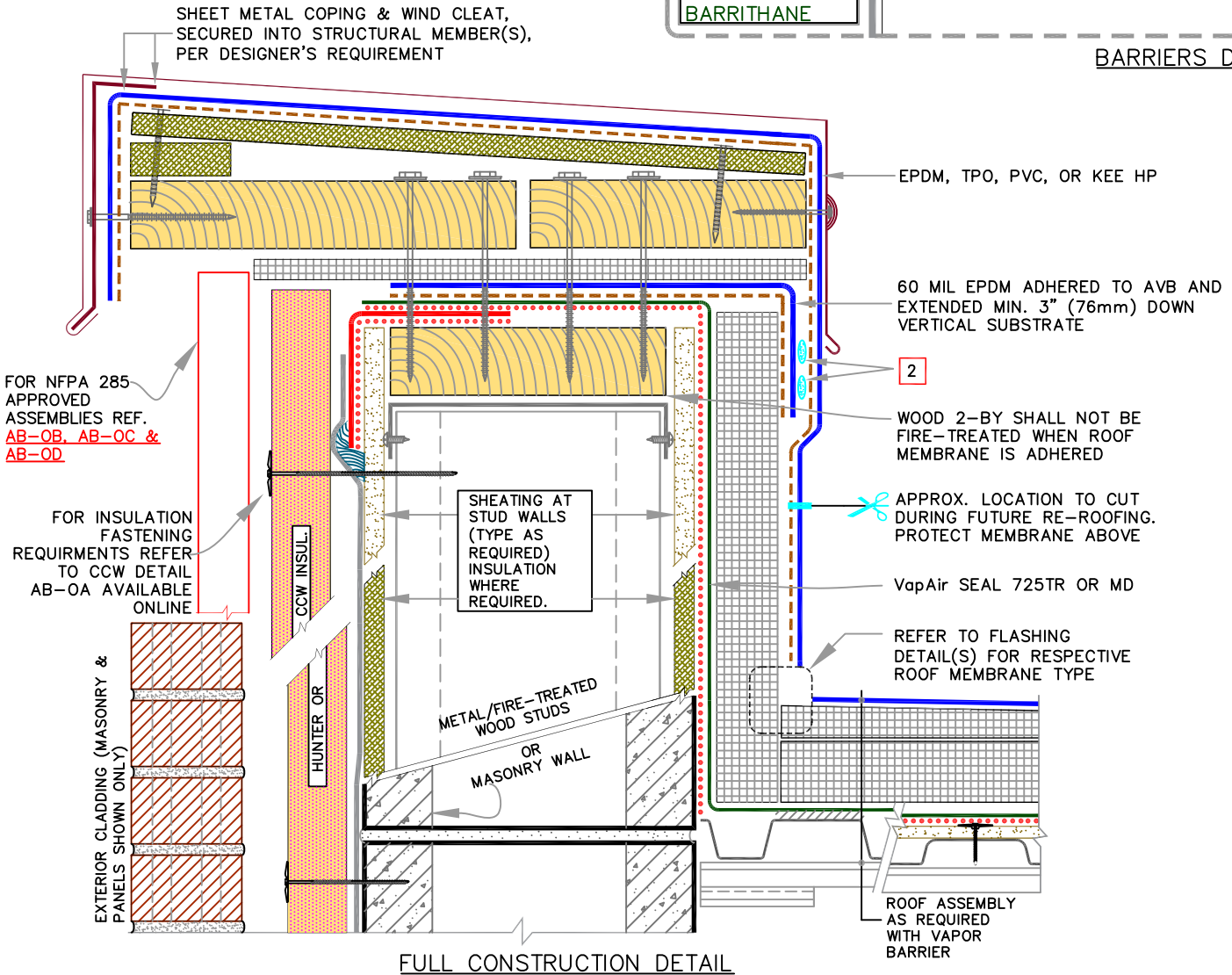

FULL CONSTRUCTION DETAIL

	0	ROOF BARRIERS:	WALL BARRIERS:	4.10
	REFER TO NOTES	VapAir SEAL 725TR OR MD	BARRITECH, BARRISEAL OR BARRITHANE	
REFER TO SPECS FOR ADDITIONAL INFORMATION				